

Form 2
(Rule 4.9)

Diocesan Advisory Committee Notification of Advice

This notification constitutes advice only and does not give you permission to carry out the works or other proposals to which it relates. A faculty must be obtained from the court before the works or proposals may lawfully be carried out.

In the diocese of St Albans

Parish of Croxley Green, All Saints

Church of Croxley Green, All Saints

The church is listed under the Planning (Listed Buildings and Conservation Areas) Act 1990.

The listing is grade II

At a meeting of the Diocesan Advisory Committee held on 21/01/2021

The following works or other proposals were considered:

The works or proposals should be described in the petition for a faculty and in the public notice in the same way as they are described here.

1. Creation of an wheelchair access ramp linking the north and south naves of the church (which are at different levels) along the west wall.
2. Extension of the glass panelled balustrade (created during 2019) to the west wall
3. Repair of the floor around the fontal in the north west corner of the north nave

The Committee **RECOMMENDS** the works or proposals for approval by the court:

This advice does not constitute authority for carrying out the works or proposals and a faculty is required.

In the opinion of the Committee the work or part of the work proposed is not likely to affect

the character of the church as a building of special architectural or historic interest
the archaeological importance of the building
archaeological remains existing within the church or its curtilage

In the opinion of the Committee rule 9.9 of the Faculty Jurisdiction Rules (publication of notice on diocesan or other publicly accessible website) does not apply to the works or proposals

This advice is valid for 24 months from the date given below

Signed: Mrs Emma Critchley Date: 24/02/2021
Secretary to the Diocesan Advisory Committee

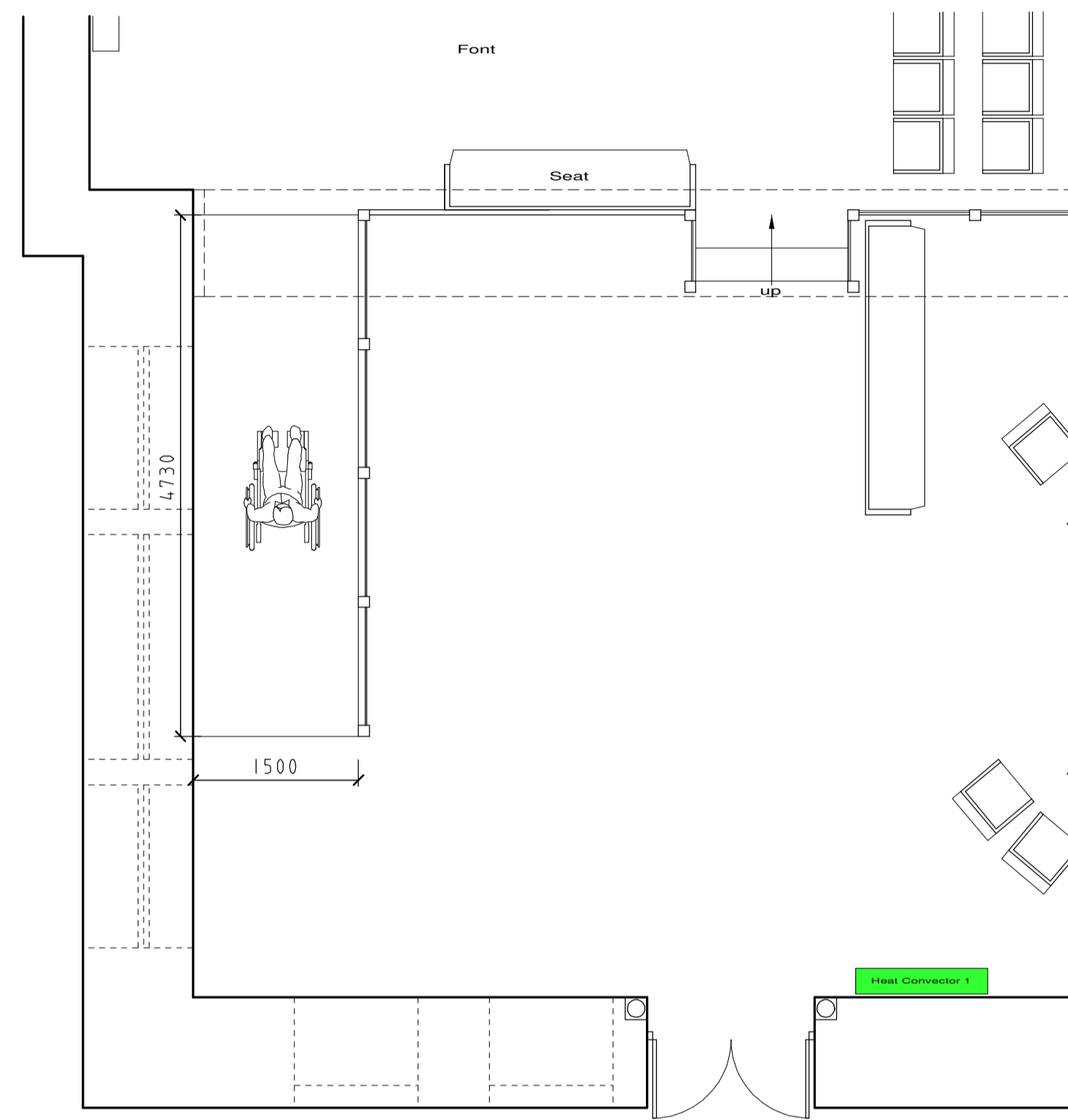

Proposed Floor Plan



Proposed Elevation

These plans have been produced to a recognized scale and a standard paper size, both shown in the title block. If you have received this drawing as a pdf or similar file type, please check when printing that you have an accurately sized drawing using the scale bar provided.



Revisions : A, Alter ramp		Jan 2021
Site All Saint's Church, The Green, Croxley Green, Rickmansworth, WD3 3HJ.		
Client All Saint's Church		
Detail Proposed Plan		
Scale	1/50	Drawing Number
Date	25/06/20	3644/ 5A
Drawn by	JAS	
F.J. Thompson & Co  Old Kings Arms 30 Church Street Rickmansworth Hertfordshire WD3 1DJ Tel 01923 720277 Fax 01923 772910 email: surveys@fjthompson.co.uk		

Optimal ramp position

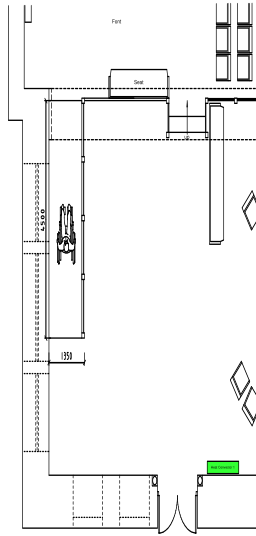

Proposed Floor Plan

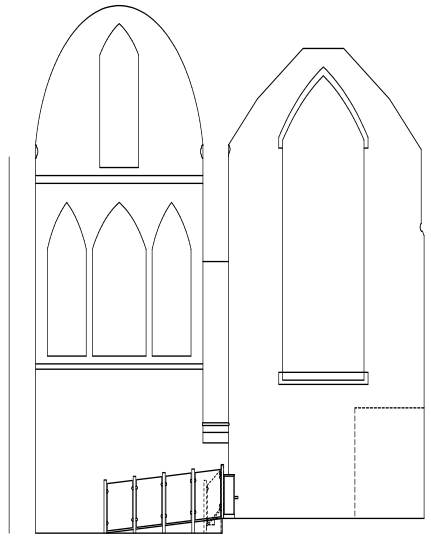

Proposed Elevation

Option B

These plans have been produced on a recognized scale and a standard paper size, both shown in the title block. If you have received this drawing as a pdf or similar file you should check when printing that you have an accurately sized drawing using the scale bar provided.



Revisions:	
Site:	All Saint's Church, The Green, Croxley Green, Rickmansworth, WD3 3HL.
Client:	All Saint's Church
Detail:	Proposed Plan
Scale:	1:50
Drawing Number:	3644/ 5
Date:	25/06/20
Drawn by:	JMS / EJA:AT
F.J. Thompson & Co <small>Old King Arms 24 Church Street Rickmansworth Herts SG8 6JH Tel: 01438 730277 Fax: 01438 732618 email: enquiries@fjthompson.co.uk</small>	

Design of ramp and balustrade

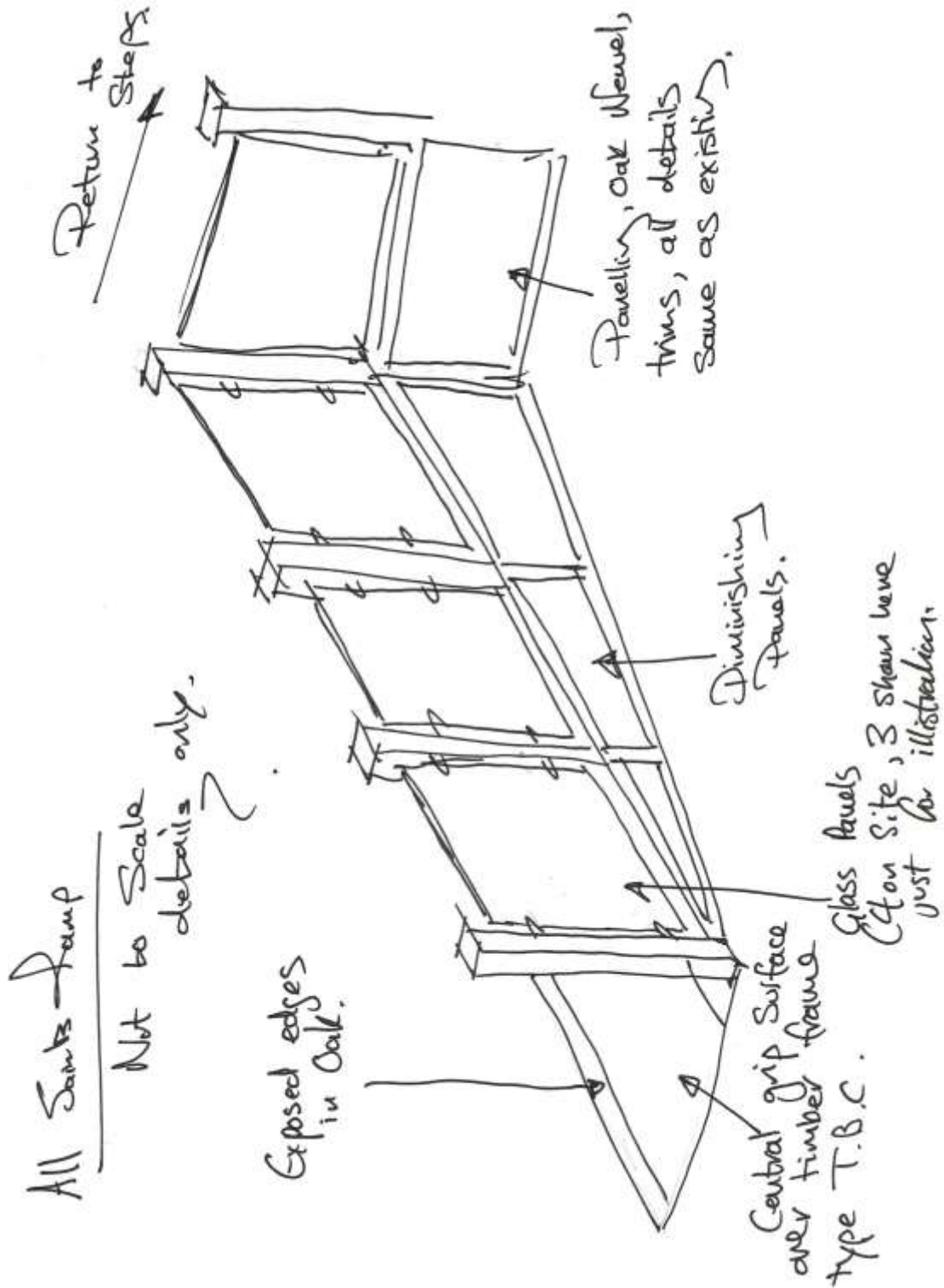

DIMENSIONS OF THE ACCESS RAMP

LENGTH 4500 mm (14' 9")

WIDTH 1350 mm (4' 5")

DROP NORTH TO SOUTH AISLES 280 mm (11")

RAMP GRADIENT 1 in 16